

no. drawn date scale status title client project ALL COPYRIGHTS RESERVED m 0 2 4 6 8 10 ALL DIMENSIONS TO BE CHECKED ON SITE

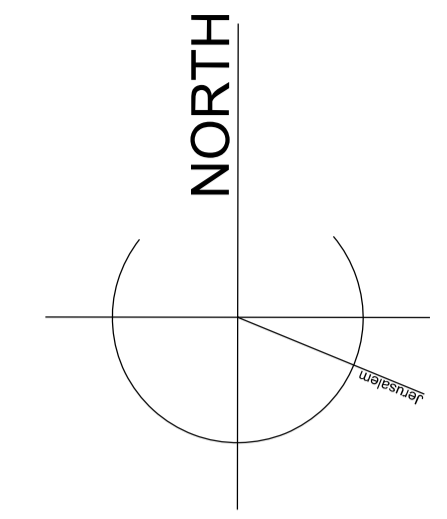

**spaceAgent**   
 Architects and Designers mail@spaceagent.com  
 London-Barcelona-Heidelberg www.spaceagent.com  
 spaceAgent Architects Limited is a RIBA Chartered Practice

project New Kneset Yehezkel synagogue  
 185-187 Golders Green Road  
 London NW11 9BY

client Beth Hamedrash Kneset Yehezkel  
 187 Golders Green Road  
 London NW11 9BY

title Site plan  
 as proposed

|               |                        |
|---------------|------------------------|
| planning only |                        |
|               | 1:100 @A1<br>1:200 @A3 |
|               | May 2012               |
|               | mhamm                  |
| GGR_P00b      |                        |

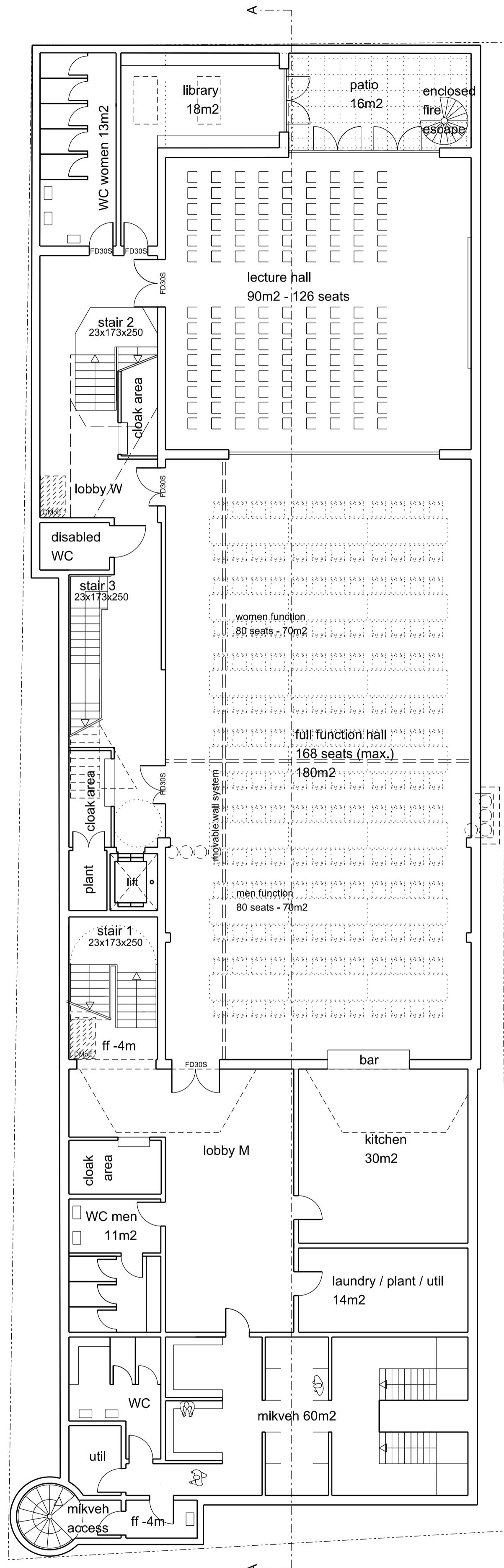

**basement** GEA 625m2 - GIA 575m2

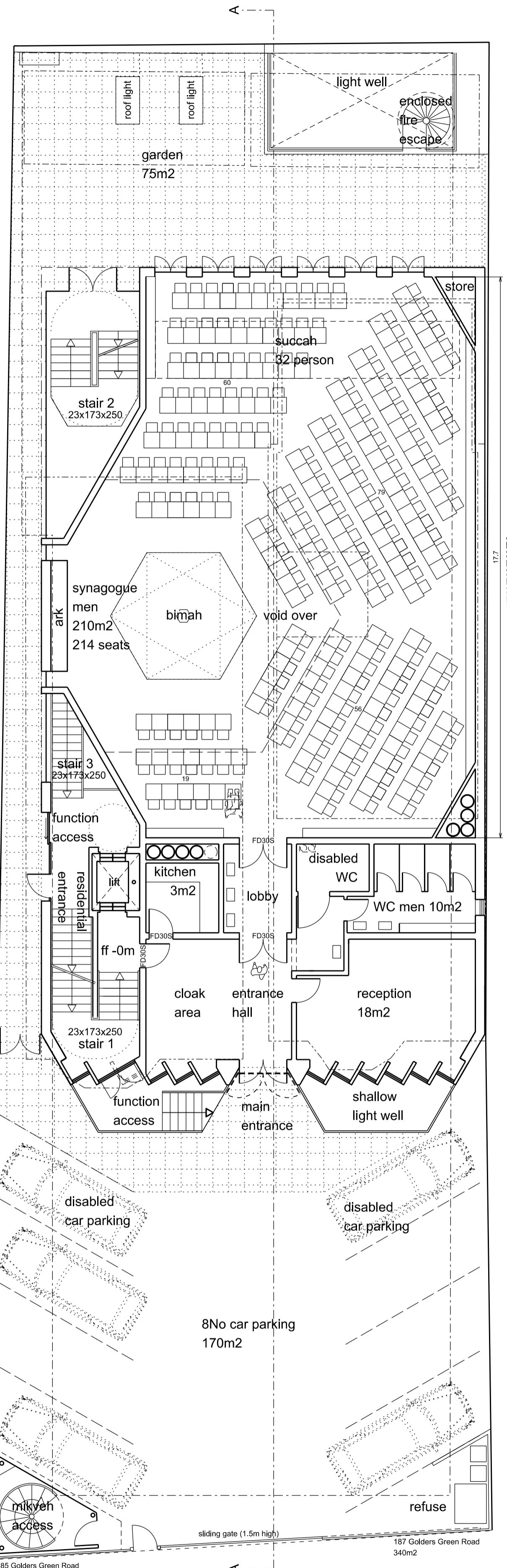

**ground floor** GEA 350m2 - GIA 290m2

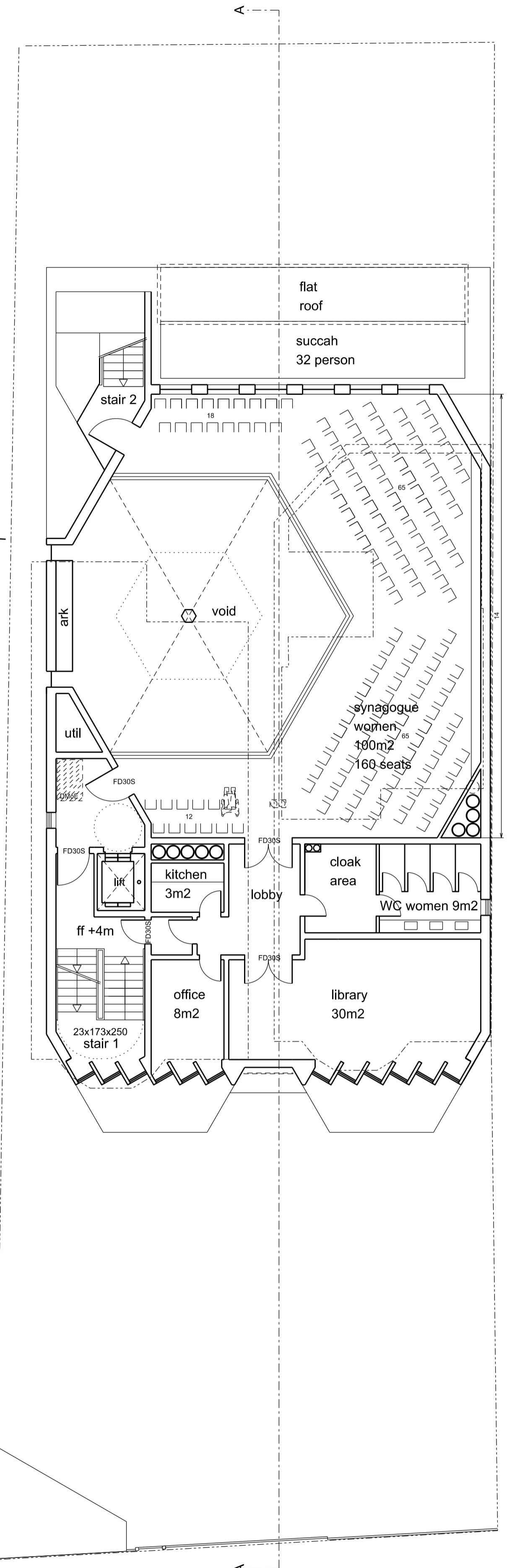

**first floor** GEA 300m2 - GIA 180m2

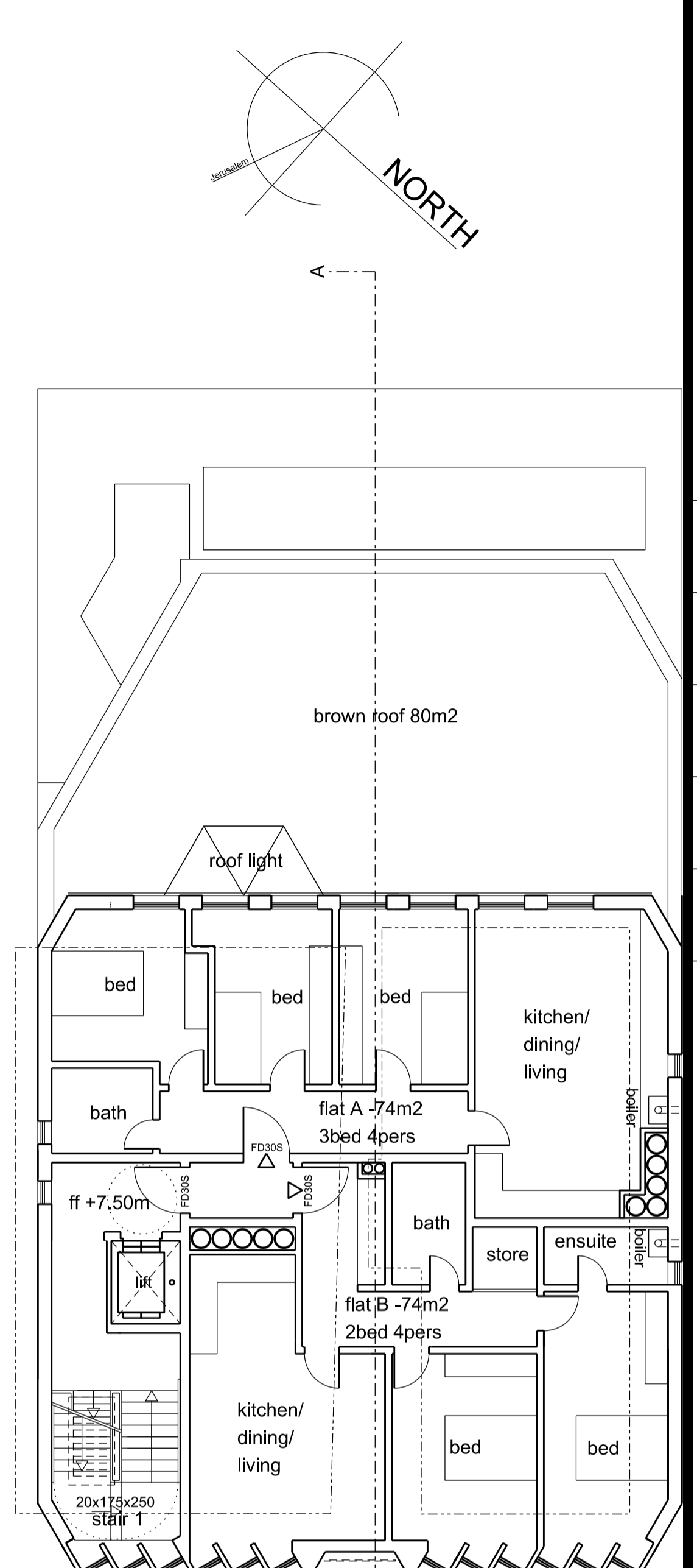

**second floor** GEA 200m2 - GIA 160m2

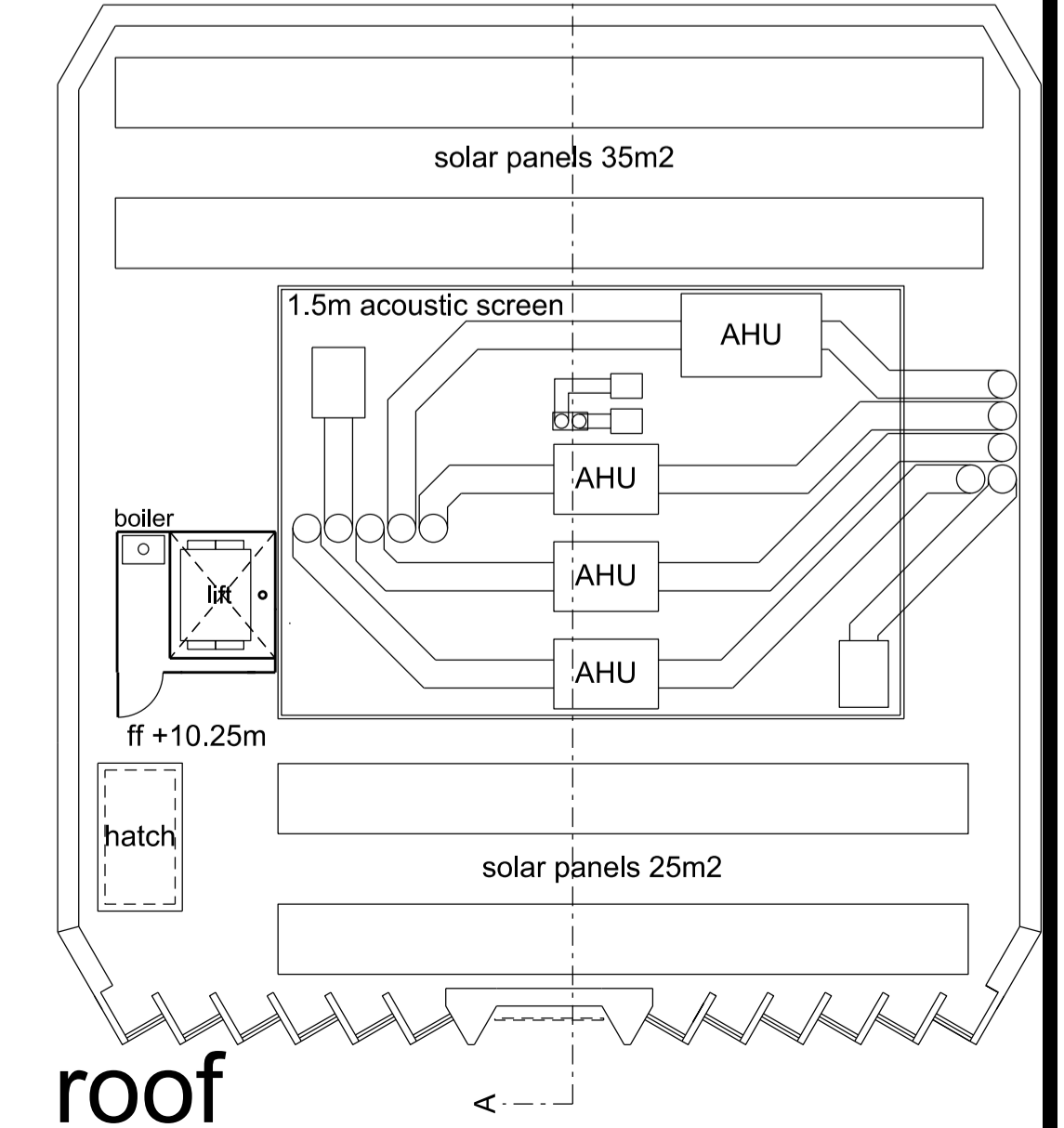

**roof**

**LEGEND**  
 - - - - - existing building outline

Floor areas (indicative only):  
 site area - 720m2  
 total GEA - 1475m2  
 total GIA - 1205m2

synagogue - 310m2  
 function hall - 180m2  
 lecture hall - 90m2  
 mikveh - 60m2  
 library - 22m2 and 30m2

2 - bed 4-person flat - 74m2  
 3 - bed 4-person flat - 74m2

8No car parking places

**spaceAgent**  
 Architects and Designers mail@spaceagent.com  
 London-Barcelona-Heidelberg www.spaceagent.com  
 spaceAgent Architects Limited is a RIBA Chartered Practice

project: New Kneset Yehezkel synagogue  
 185-187 Golders Green Road  
 London NW11 9BY

client: Beth Hamedrash Kneset Yehezkel  
 187 Golders Green Road  
 London NW11 9BY

title: Floor plans  
 as proposed

status: **planning only**

scale: 1:100 @A1  
 1:200 @A3

date: May 2012

drawn: mhamm

no. **GGR\_P01b**

ALL DIMENSIONS TO BE CHECKED ON SITE  
 ALL COPYRIGHTS RESERVED  
 m 0 2 4 6 8 10

GOLDERS GREEN ROAD

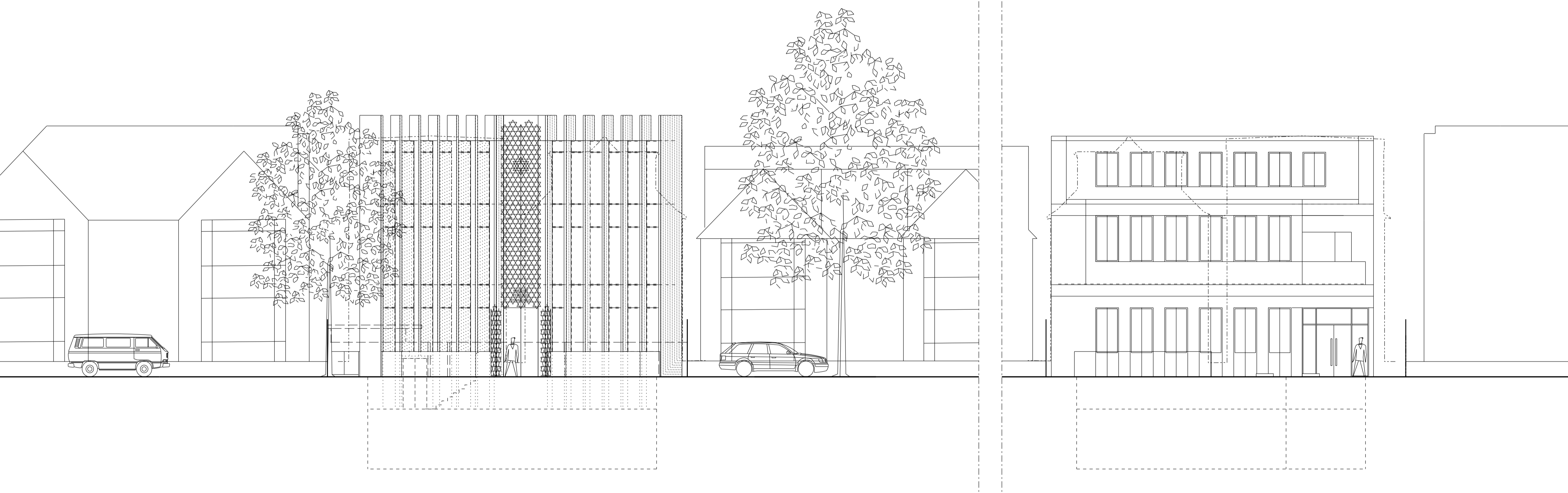

Front Elevation (East)

Rear Elevation (West)

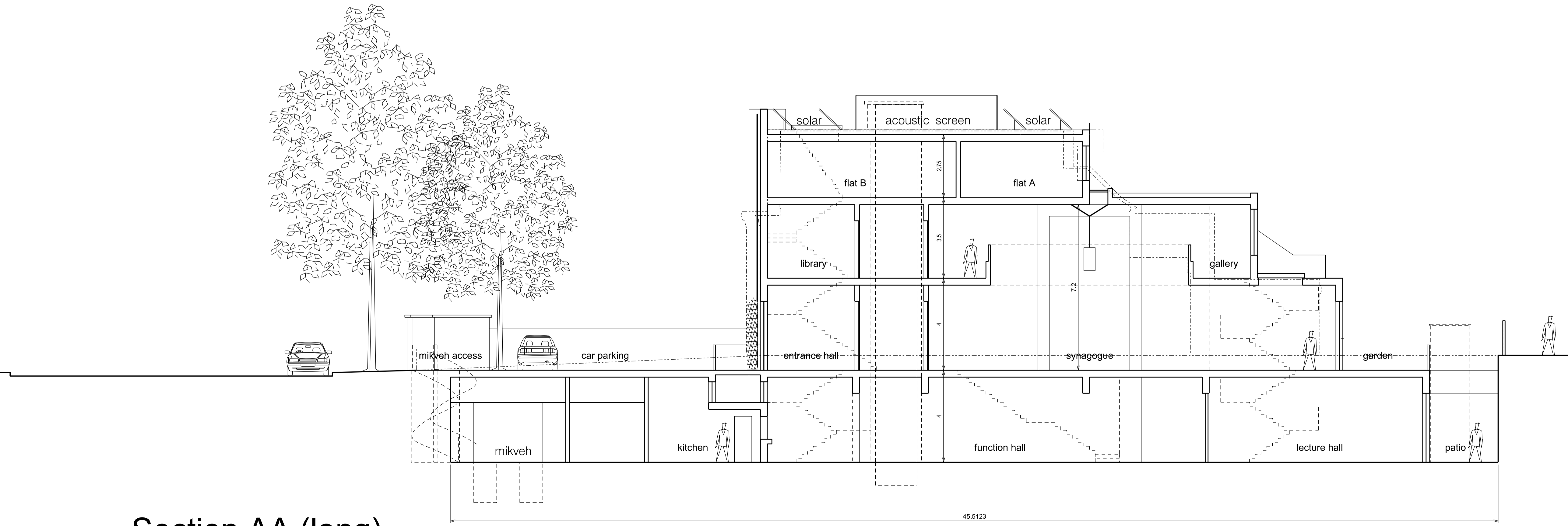

Section AA (long)

LEGEND  
 - - - - - existing building outline

**spaceAgent**   
 Architects and Designers mail@spaceagent.com  
 London-Barcelona-Heidelberg www.spaceagent.com  
 spaceAgent Architects Limited is a RIBA Chartered Practice

project New Kneset Yehezkel synagogue  
 185-187 Golders Green Road  
 London NW11 9BY  
 client Beth Hamedrash Kneset Yehezkel  
 187 Golders Green Road  
 London NW11 9BY  
 title Main elevations and section AA  
 as proposed

|               |           |
|---------------|-----------|
| planning only |           |
| 1:100 @A1     | 1:200 @A3 |
| May 2012      |           |
| mhamm         |           |

GGR\_P02b

no. drawn date scale status title client project ALL COPYRIGHTS RESERVED m 0 2 4 6 8 10 ALL DIMENSIONS TO BE CHECKED ON SITE

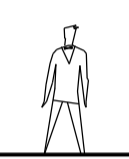
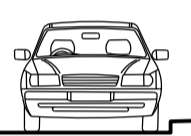

Side elevation (North)

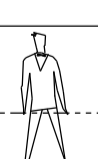
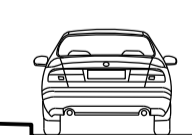
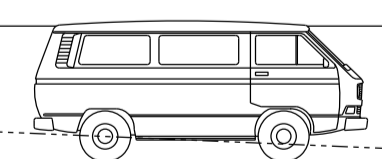

Side elevation (South)

LEGEND  
 ----- existing building outline

ALL DIMENSIONS TO BE CHECKED ON SITE  
 10  
 8  
 6  
 4  
 2  
 m 0  
 ALL COPYRIGHTS RESERVED

**spaceAgent** 

Architects and Designers  
 London-Barcelona-Heidelberg  
 spaceAgent Architects Limited is a RIBA Chartered Practice  
 mail@spaceagent.com  
 www.spaceagent.com

project New Kneset Yehezkel synagogue  
 185-187 Golders Green Road  
 London NW11 9BY

client Beth Hamedrash Kneset Yehezkel  
 187 Golders Green Road  
 London NW11 9BY

title Side elevations  
 as proposed

|               |                        |
|---------------|------------------------|
| planning only |                        |
|               | 1:100 @A1<br>1:200 @A3 |
|               | May 2012               |
|               | mhamm                  |

no. GGR\_P03b